



CX101 1" = 20'-0"



CX101 1" = 20'-0"

ZONING DISTRICT = ALL ONE DISTRICT
BOOK 1277 - PAGE 133TE

MIN. LOT AREA
MIN. LOT FRONTAGE
MIN. LOT WIDTH
FRONT SETBACK
SIDE SETBACK
REAR SETBACK
MAXIMUM HEIGHT



PROJECT # - CB-50					DRAWING NUMBER		NANCY CHASSMAN 138 MYSTIC ISLE WAY BECKETT, MA 01223		<div>CSB</div> <div></div>
REV.	DESCRIPTION	DRN	KCD	DATE	CX101	DRAWN BY: CSB DATE DWN: 05/26/21			
A	ISSUED FOR ZONING MEETING	CSB		05-26-21					
CSB ARCHITECTURE & DESIGN, LLC MAINTAINS A COPY OF THIS DRAWING AT THEIR OFFICE. THE APPLICATION, INTERPRETATION AND MEANS AND METHODS OF CONSTRUCTION ARE THE RESPONSIBILITY OF THE SUBMITTER.					PROJECT DESCRIPTION			NEW ADDITION AND INTERIOR ALTERATIONS	
DRAWING TITLE: EXISTING AND PROPOSED SITE PLAN					REV: A				

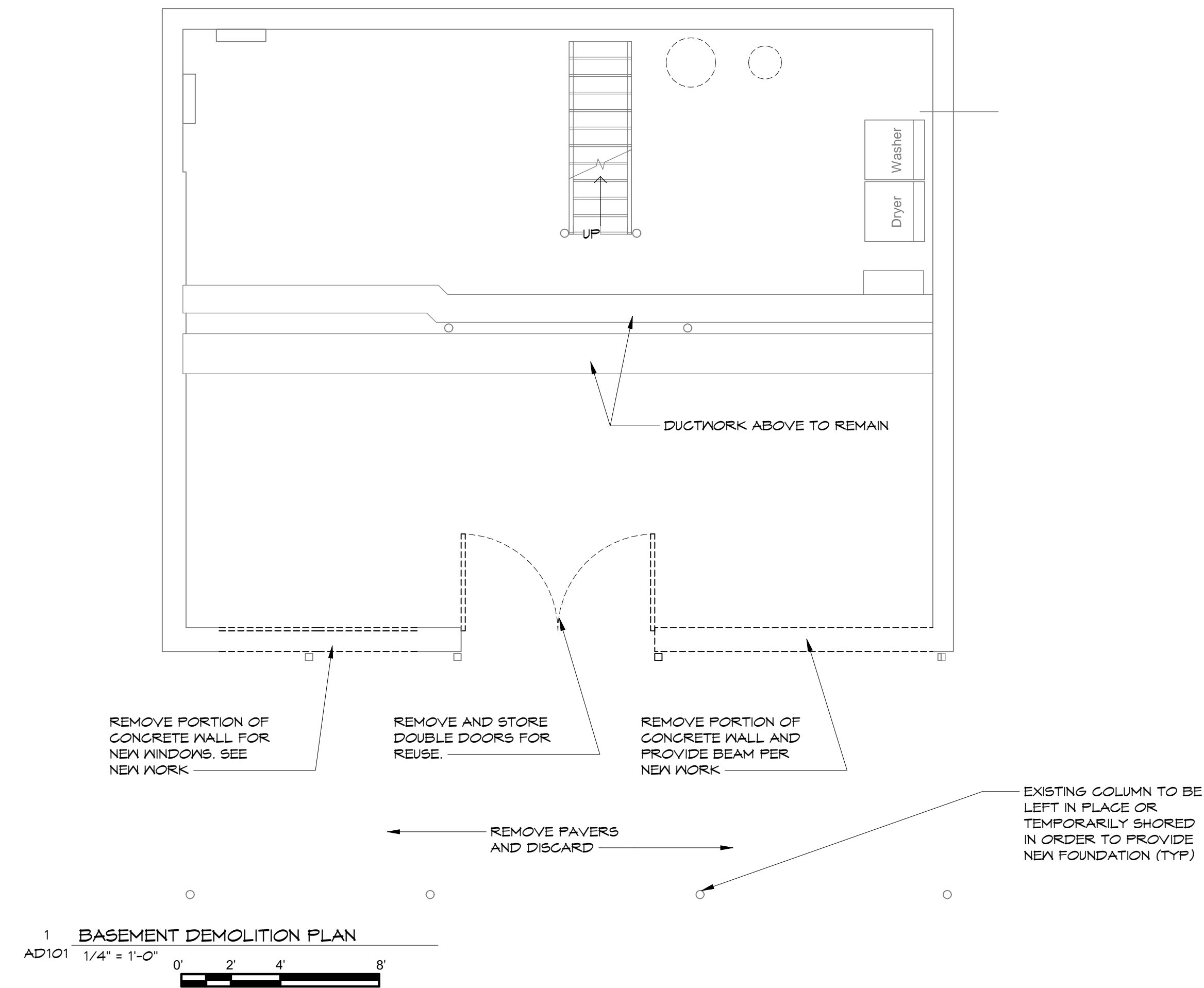
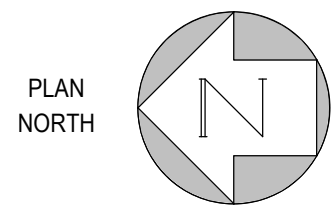

1 BASEMENT DEMOLITION PLAN

AD101 1/4" = 1'-0"

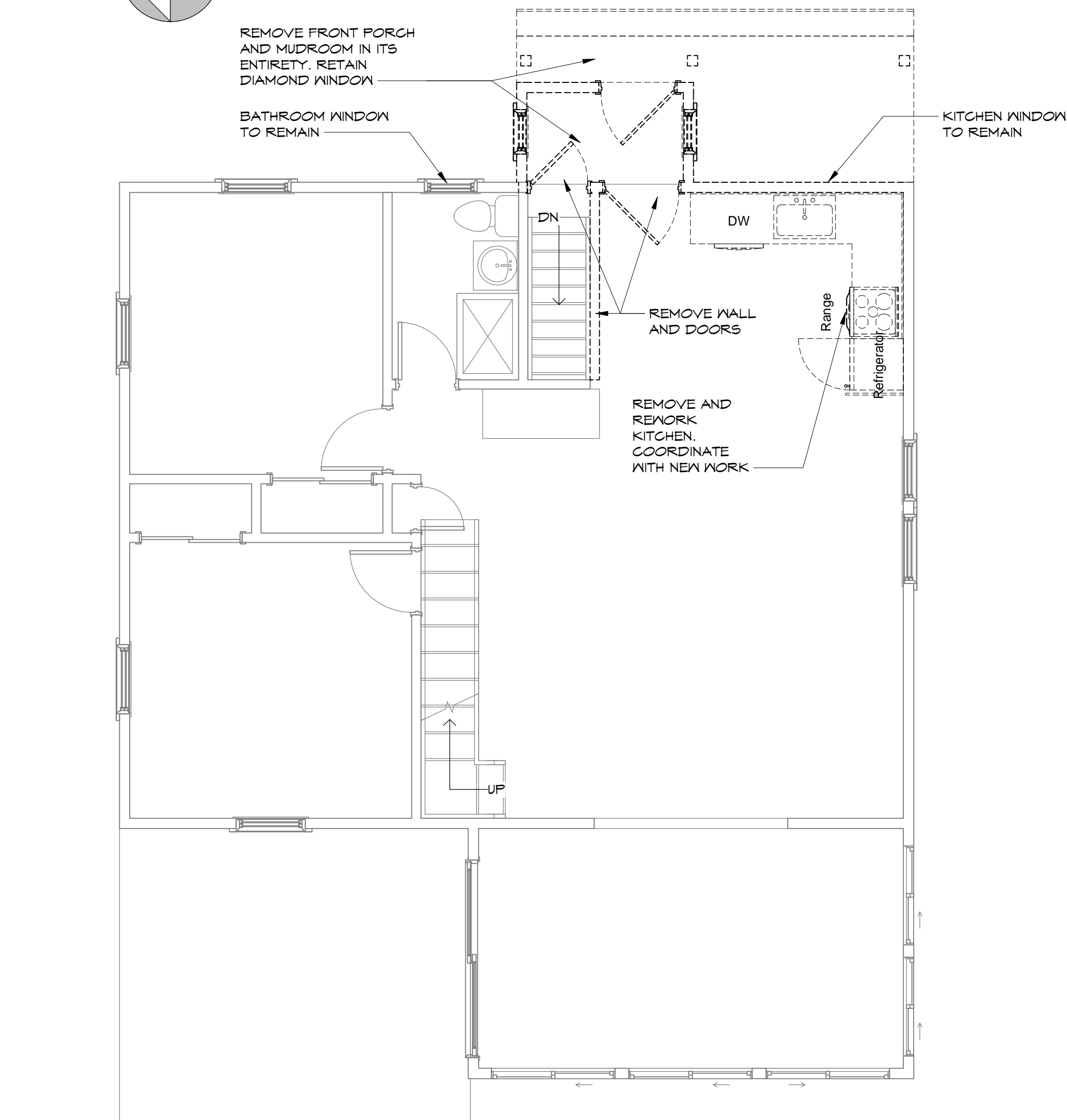
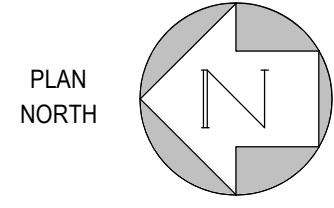

2 FIRST FLOOR DEMOLITION PLAN

AD101 1/4" = 1'-0"

<div>PRELIMINARY</div> <div>NOT TO BE USED FOR CONSTRUCTION</div>	PROJECT # - CB-50				DRAWING NUMBER		NANCY CHASSMAN 138 MYSTIC ISLE WAY BECKET, MA 01223		<div></div>
	REV.	DESCRIPTION	DRN	CKD	DATE	AD101			
	A	ISSUED FOR CLIENT REVIEW	CSB		05-07-21				
	CSB ARCHITECTURE & DESIGN, LLC MAINTAINS A COPY OF THIS DRAWING AT THEIR OFFICE. THE APPLICATION, INTERPRETATION AND MEANS AND METHODS OF CONSTRUCTION ARE THE RESPONSIBILITY OF THE DRAWING USER.					DRAWN BY: CSB		PROJECT DESCRIPTION	
					DATE DWN: 05/10/21		NEW ADDITION AND INTERIOR ALTERATIONS		
					DRAWING TITLE: DEMOLITION PLANS				REV: A

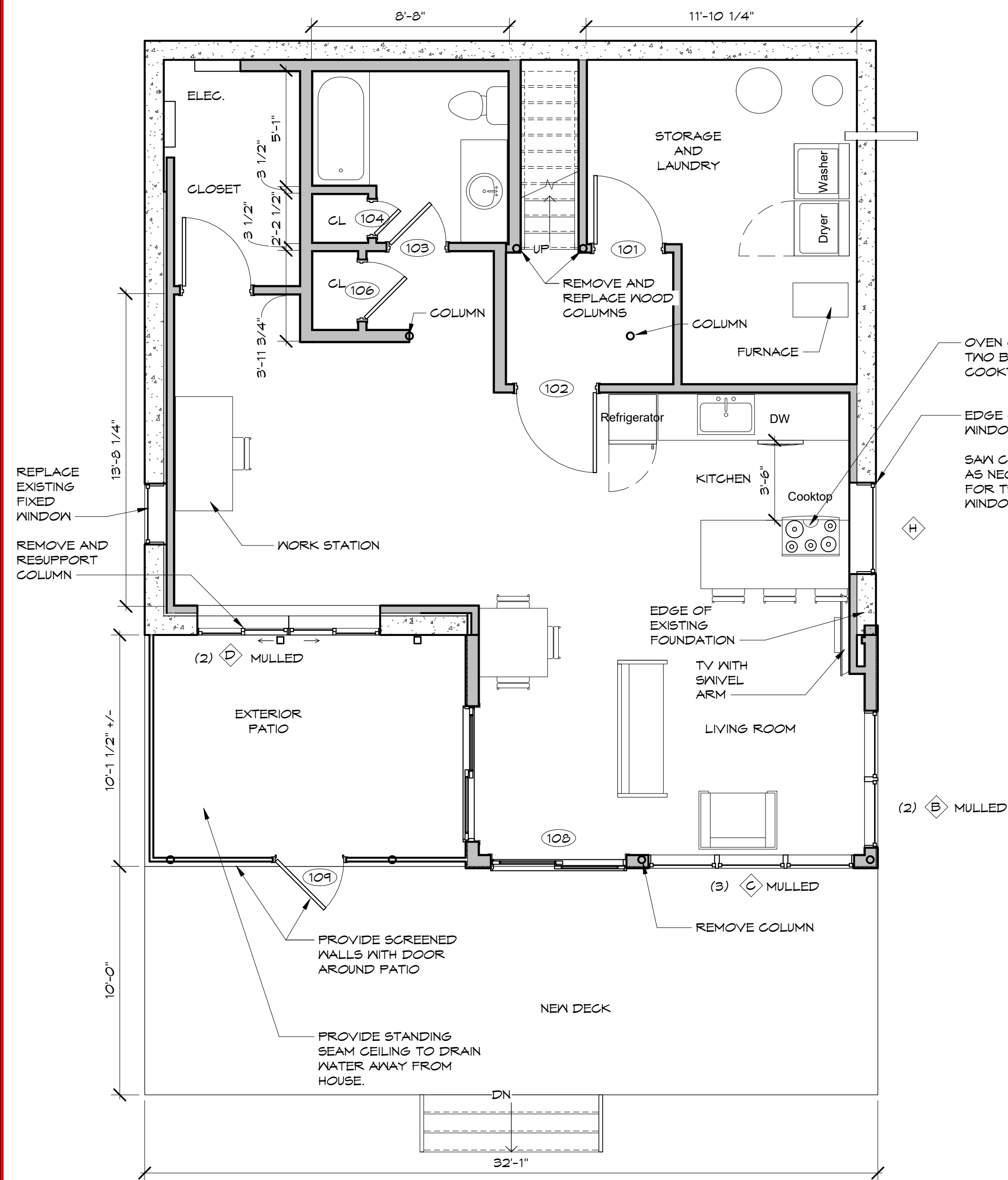
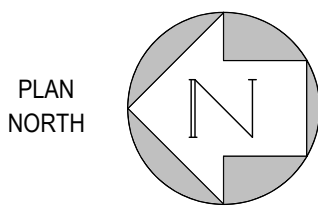

1 BASEMENT - Option 3
AP103 1/4" = 1'-0"

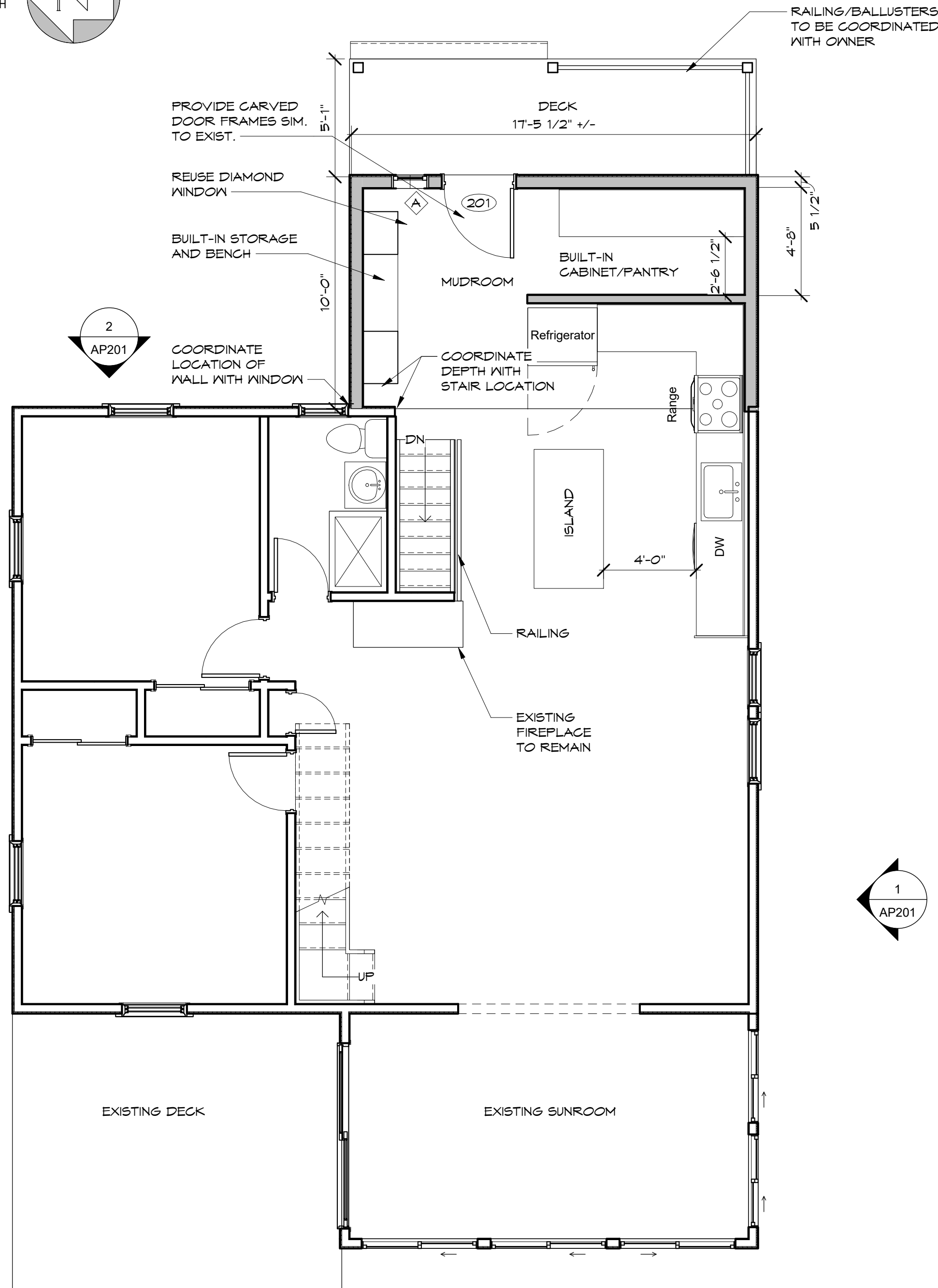
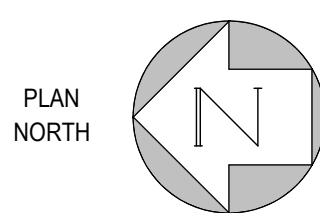

2 FIRST FLOOR PLAN - Option 3
AP103 1/4" = 1'-0"

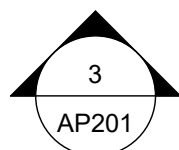

DOOR SCHEDULE

DOOR					ENERGY CODE INPUT			FRAME	REMARKS
NO.	MAT'L.	THK.	WD.	HT.	MAX U-FACTOR	MAX SHGC	MAX AIR LEAKAGE (CFM/SQ FT)	FIRE RATING	
101		1 3/4"	3'-0"	6'-8"					
102		1 3/4"	3'-6"	6'-8"					
103		1 3/4"	2'-6"	6'-8"					REUSE ONE LEAF OF OLD DOUBLE DOOR TO LOWER PATIO
104		1 3/4"	1'-6"	6'-8"					
106		1 3/4"	2'-6"	6'-8"					
107		1 3/4"	3'-0"	6'-8"					
108			5'-11 1/4"	6'-8"					
109		1 3/4"	3'-0"	6'-8"					
110			5'-11 1/4"	6'-8"					
201		1 3/4"	3'-0"	6'-8"					

WINDOW SCHEDULE

TYPE	MODEL	MANUFACTURER	TYPE	WIDTH	HEIGHT	GLASS	MAX U-FACTOR	MAX SHGC	MAX AIR LEAKAGE (CFM/SQ FT)	REMARKS
A			24" x 30"	2'-0"	2'-6"					
B			36" x 48"	3'-0"	4'-0"					
C			36" x 72"	3'-0"	6'-0"					
D			48" x 72"	4'-0"	6'-0"					
E			32" x 20"	2'-8"	1'-8"					
H			4'-0" x 20"	4'-0"	1'-8"					

ALL WINDOWS TO BE ANDERSEN

PRELIMINARY

NOT TO BE
USED FOR
CONSTRUCTION

PROJECT # - CB-50

REV.	DESCRIPTION	DRN/CKD	DATE
A	ISSUED FOR CLIENT REVIEW	CSB	05-07-21
B	ISSUED FOR ZONING MEETING	CSB	05-26-21

CSB ARCHITECTURE & DESIGN, LLC MAINTAINS A COPY OF THIS DRAWING AT THEIR OFFICE. THE APPLICATION, INTERPRETATION AND MEANS AND METHODS OF CONSTRUCTION ARE THE RESPONSIBILITY OF THE DRAWING USER.

DRAWING NUMBER

AP103

DRAWN BY: CSB

DATE DWN: 05/02/21

NANCY CHASSMAN
138 MYSTIC ISLE WAY
BECKET, MA 01223

PROJECT DESCRIPTION
NEW ADDITION AND INTERIOR ALTERATIONS

DRAWING TITLE: PROPOSED FLOOR PLANS - OPTION 3

REV: B



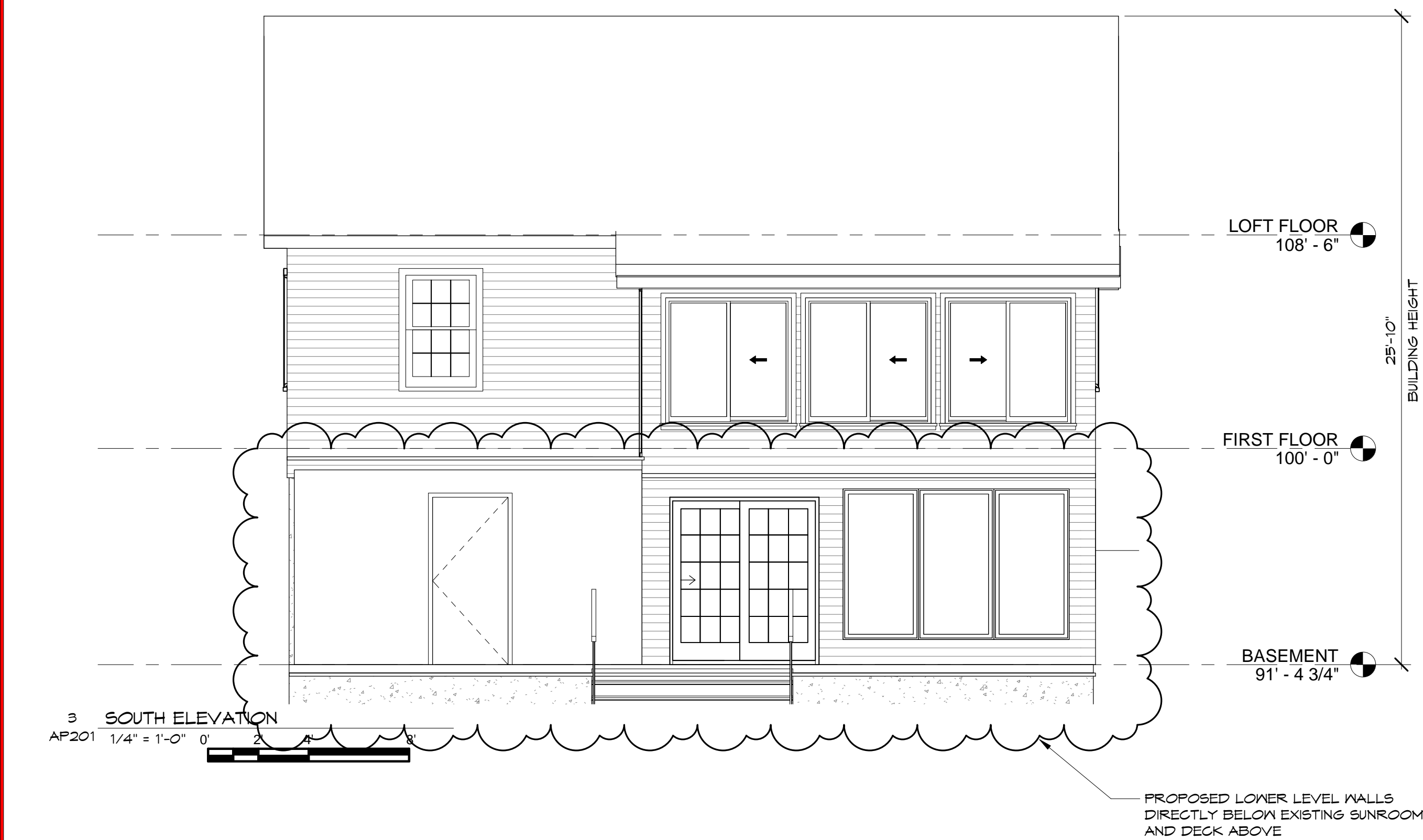
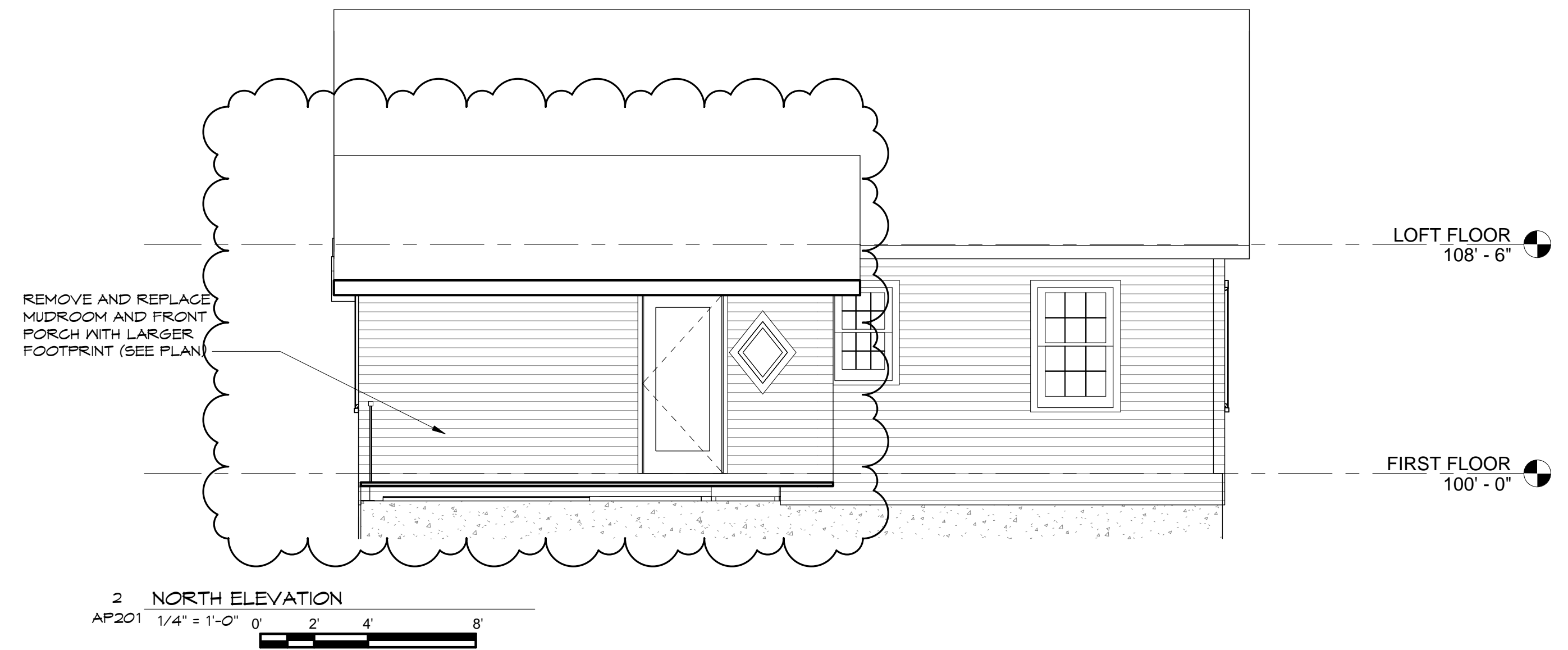
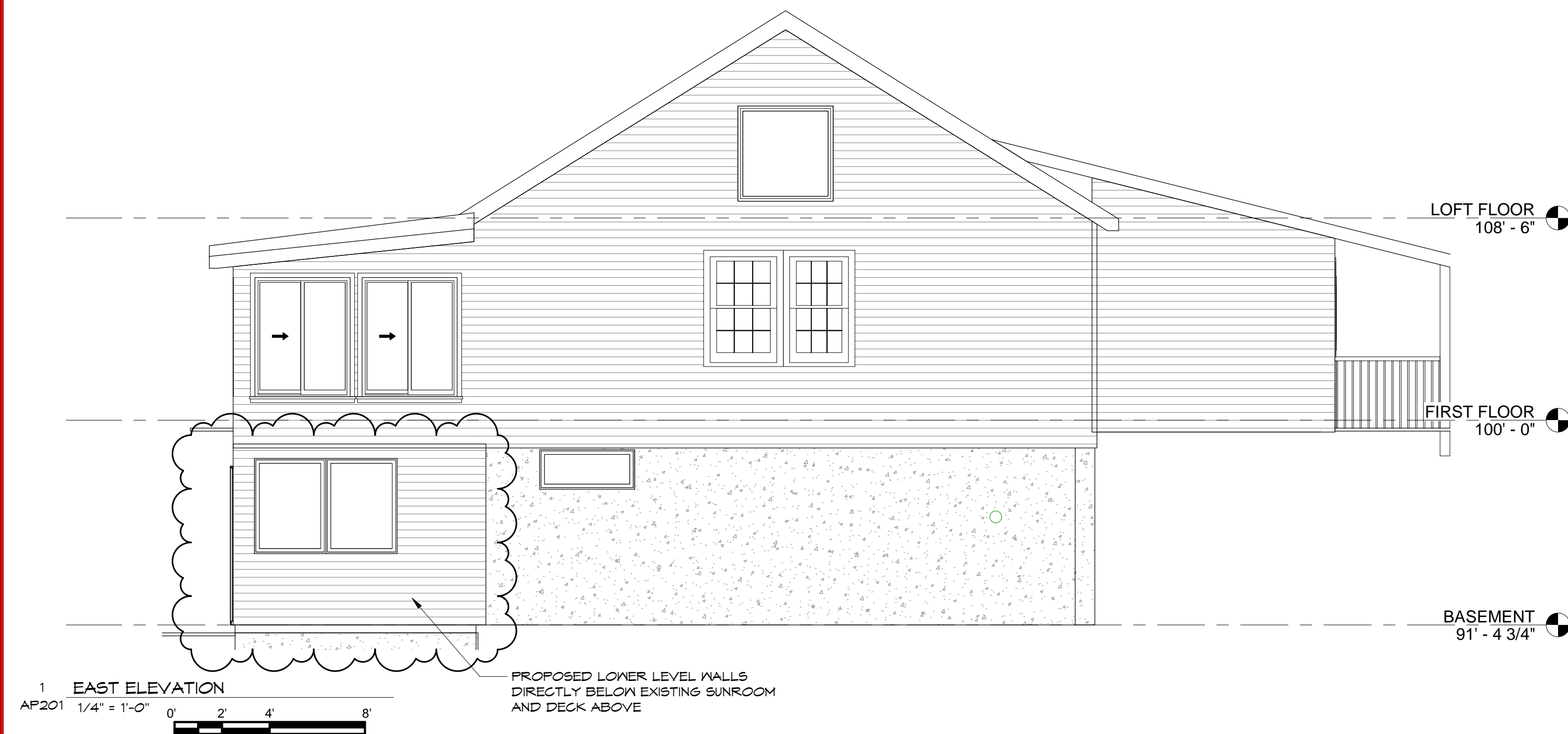

<div>PRELIMINARY</div> <div>NOT TO BE USED FOR CONSTRUCTION</div>	PROJECT # - CB-50				DRAWING NUMBER		NANCY CHASSMAN 138 MYSTIC ISLE WAY BECKET, MA 01223		<div><div>CSB</div><div></div><div>ARCHITECTURE & DESIGN</div></div>
	REV.	DESCRIPTION	DRN	CKD	DATE	AP201	PROJECT DESCRIPTION NEW ADDITION AND INTERIOR ALTERATIONS		
	A	ISSUED FOR CLIENT REVIEW	CSB		05-07-21				
	B	ISSUED FOR ZONING MEETING	CSB		05-26-21	DRAWN BY: CSB			
						DATE DWN: 11/02/20			
						DRAWING TITLE: BUILDING ELEVATIONS	REV: B		
	CSB ARCHITECTURE & DESIGN, LLC MAINTAINS A COPY OF THIS DRAWING AT THEIR OFFICE. THE APPLICATION, INTERPRETATION AND MEANS AND METHODS OF CONSTRUCTION ARE THE RESPONSIBILITY OF THE DRAWING USER.								

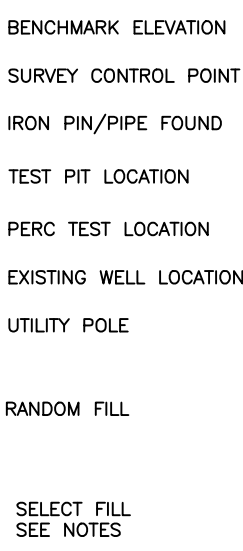
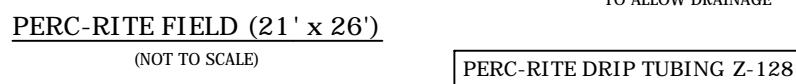
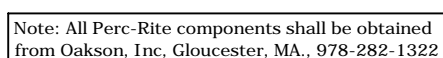
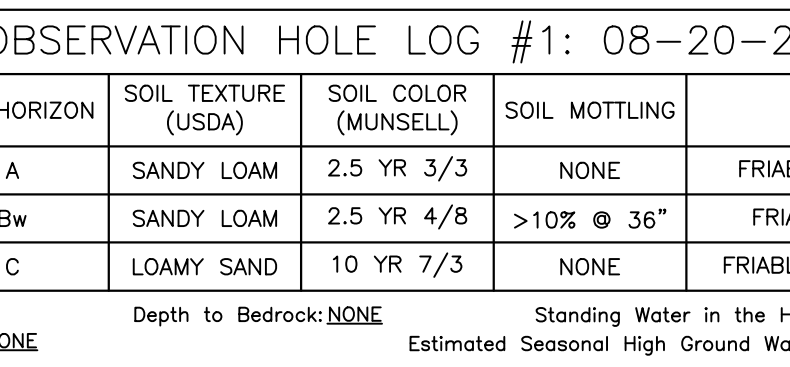
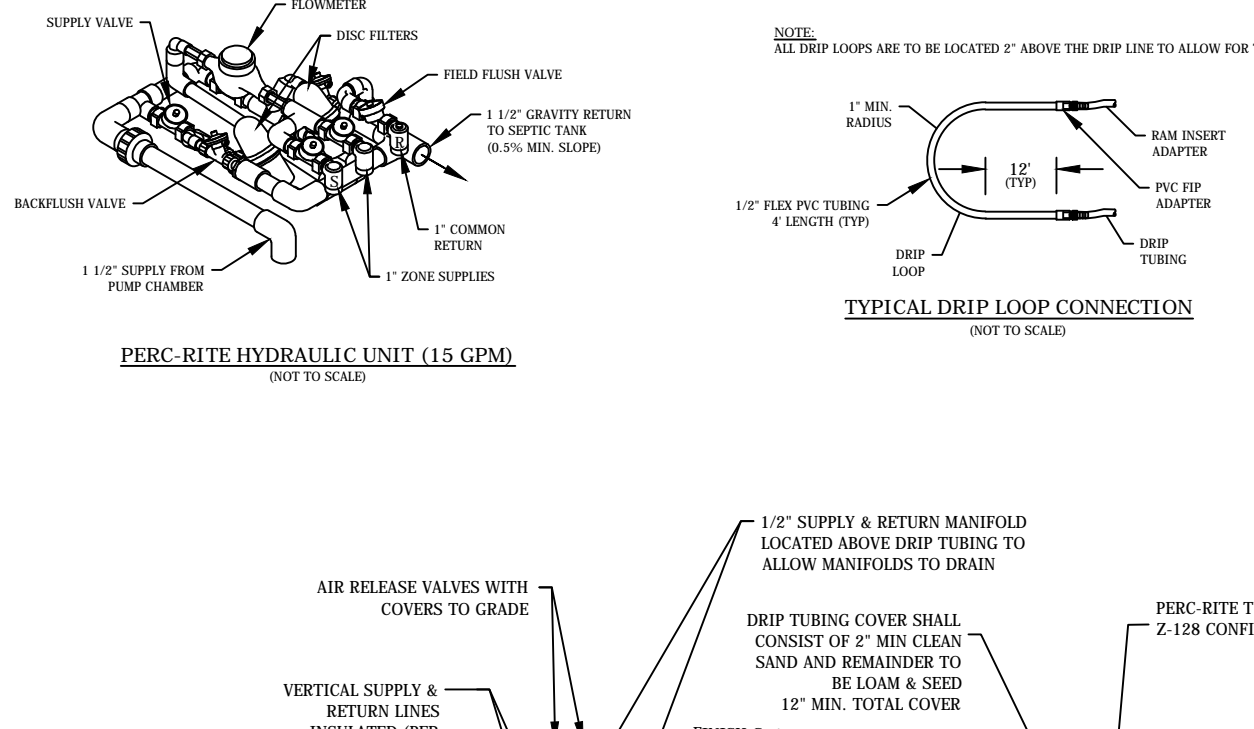
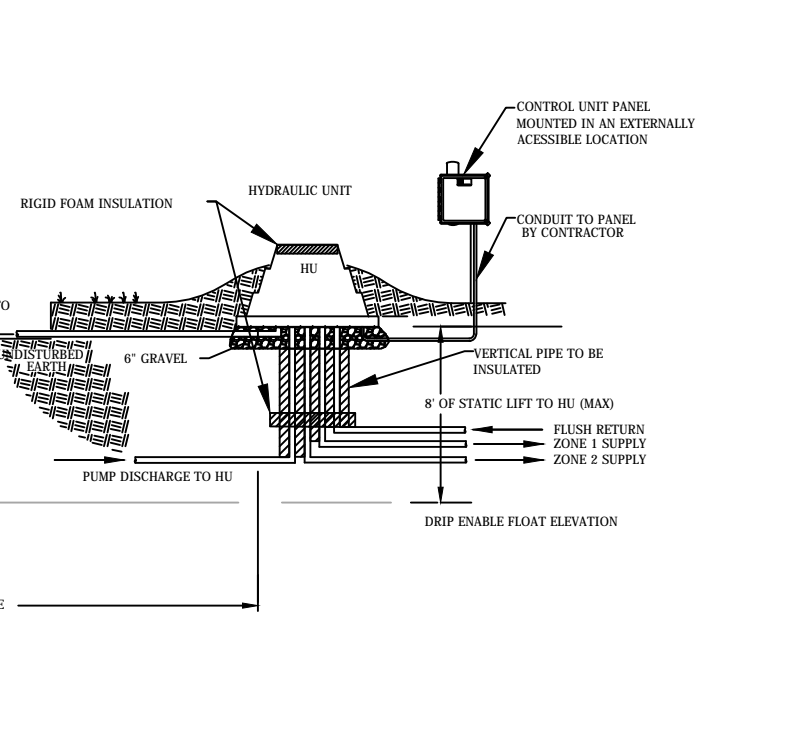
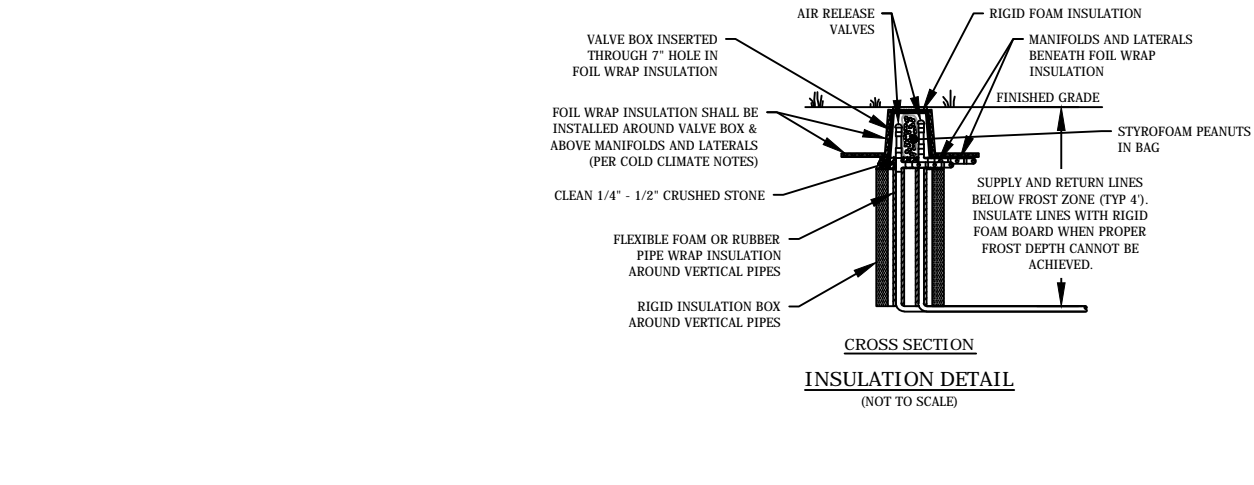
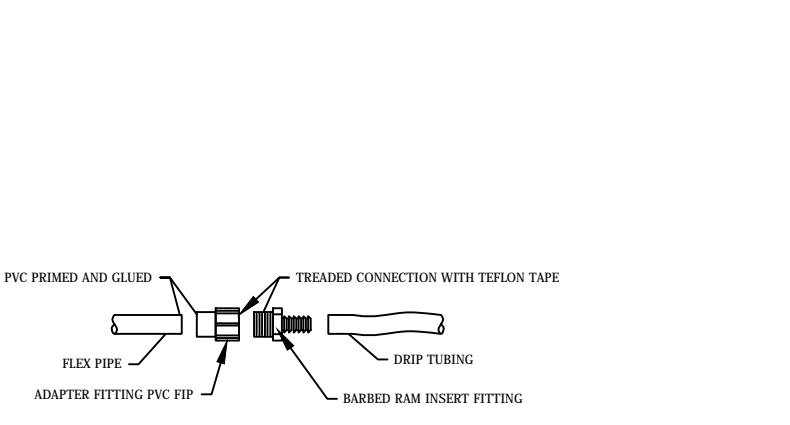
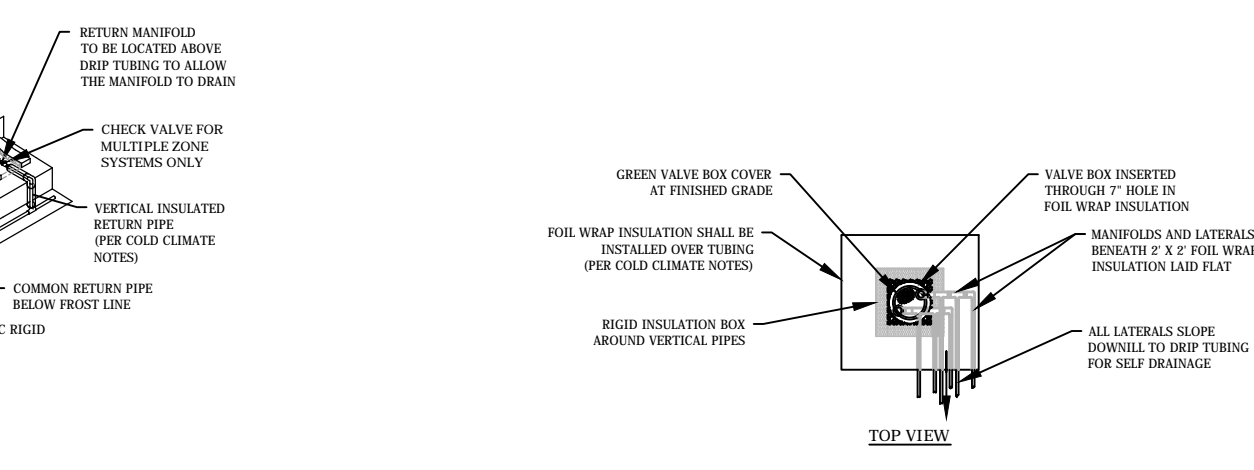
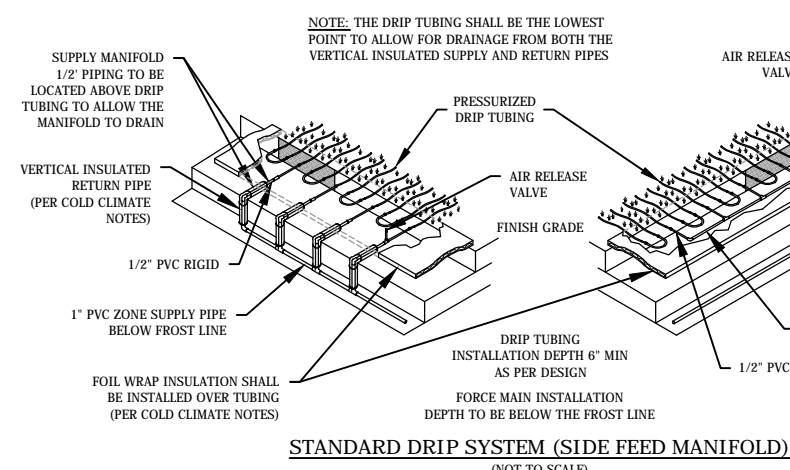
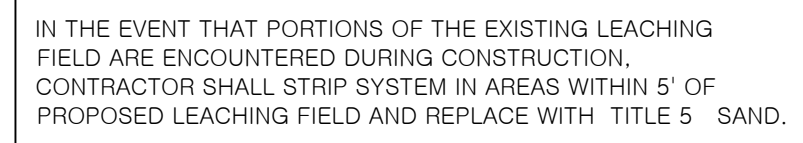

BUOYANCY CALCULATIONS 1000 GALLON PUMP CHAMBER
 BASED ON WEIGHT PROVIDED BY KELLOGG BROTHERS
 TANK MODEL, CONTACT ENGINEER IF WEIGHT OF TANK
 EXCEEDS 8,207 LBS.
UPLIFT:
 $4.83' \times 8.5' \times 5.33' = 219 \times 62.4 = 13,666\#$
DOWNWARD:
 WEIGHT OF TANK = 8,207#
BALLAST REQUIRED:
 DIFFERENCE NEEDED = 5,459#
 $5,459\# \times 1.3 \text{ (SAFETY FACTOR)} = 7,097\#$
PROVIDE: 47.3 CF OF CONCRETE = 1.75 CY

DESIGN DATA: PROJECT: 97-03 OF 330
FINAL FLOW: (3) BEDROOM MINIMUM @ 110 GAL/BEDROOM/DAY= 3.30 GPD
 USE "PERC-RITE" DRIP DISPERSAL SYSTEM BY OAKSON
 INC. 2 BLACKBURN CIRCLE, GLOUCESTER, MA (978) 282-1322
EFFLUENT LOADING RATE: 0.61 GPD/SF PER P223 **CMR 15.242**
 FOR PRESSURE DOSING SYSTEMS, PER MASSACHUSETTS DEPARTMENT OF ENVIRONMENTAL AFFAIRS, 105 CMR 27.000(1) (2) (3) (4) (5) (6) (7) (8) (9) (10) (11) (12) (13) (14) (15) (16) (17) (18) (19) (20) (21) (22) (23) (24) (25) (26) (27) (28) (29) (30) (31) (32) (33) (34) (35) (36) (37) (38) (39) (40) (41) (42) (43) (44) (45) (46) (47) (48) (49) (50) (51) (52) (53) (54) (55) (56) (57) (58) (59) (60) (61) (62) (63) (64) (65) (66) (67) (68) (69) (70) (71) (72) (73) (74) (75) (76) (77) (78) (79) (80) (81) (82) (83) (84) (85) (86) (87) (88) (89) (90) (91) (92) (93) (94) (95) (96) (97) (98) (99) (100) (101) (102) (103) (104) (105) (106) (107) (108) (109) (110) (111) (112) (113) (114) (115) (116) (117) (118) (119) (120) (121) (122) (123) (124) (125) (126) (127) (128) (129) (130) (131) (132) (133) (134) (135) (136) (137) (138) (139) (140) (141) (142) (143) (144) (145) (146) (147) (148) (149) (150) (151) (152) (153) (154) (155) (156) (157) (158) (159) (160) (161) (162) (163) (164) (165) (166) (167) (168) (169) (170) (171) (172) (173) (174) (175) (176) (177) (178) (179) (180) (181) (182) (183) (184) (185) (186) (187) (188) (189) (190) (191) (192) (193) (194) (195) (196) (197) (198) (199) (200) (201) (202) (203) (204) (205) (206) (207) (208) (209) (210) (211) (212) (213) (214) (215) (216) (217) (218) (219) (220) (221) (222) (223) (224) (225) (226) (227) (228) (229) (230) (231) (232) (233) (234) (235) (236) (237) (238) (239) (240) (241) (242) (243) (244) (245) (246) (247) (248) (249) (250) (251) (252) (253) (254) (255) (256) (257) (258) (259) (260) (261) (262) (263) (264) (265) (266) (267) (268) (269) (270) (271) (272) (273) (274) (275) (276) (277) (278) (279) (280) (281) (282) (283) (284) (285) (286) (287) (288) (289) (290) (291) (292) (293) (294) (295) (296) (297) (298) (299) (300) (301) (302) (303) (304) (305) (306) (307) (308) (309) (310) (311) (312) (313) (314) (315) (316) (317) (318) (319) (320) (321) (322) (323) (324) (325) (326) (327) (328) (329) (330) (331) (332) (333) (334) (335) (336) (337) (338) (339) (340) (341) (342) (343) (344) (345) (346) (347) (348) (349) (350) (351) (352) (353) (354) (355) (356) (357) (358) (359) (360) (361) (362) (363) (364) (365) (366) (367) (368) (369) (370) (371) (372) (373) (374) (375) (376) (377) (378) (379) (380) (381) (382) (383) (384) (385) (386) (387) (388) (389) (390) (391) (392) (393) (394) (395) (396) (397) (398) (399) (400) (401) (402) (403) (404) (405) (406) (407) (408) (409) (410) (411) (412) (413) (414) (415) (416) (417) (418) (419) (420) (421) (422) (423) (424) (425) (426) (427) (428) (429) (430) (431) (432) (433) (434) (435) (436) (437) (438) (439) (440) (441) (442) (443) (444) (445) (446) (447) (448) (449) (450) (451) (452) (453) (454) (455) (456) (457) (458) (459) (460) (461) (462) (463) (464) (465) (466) (467) (468) (469) (470) (471) (472) (473) (474) (475) (476) (477) (478) (479) (480) (481) (482) (483) (484) (485) (486) (487) (488) (489) (490) (491) (492) (493) (494) (495) (496) (497) (498) (499) (500) (501) (502) (503) (504) (505) (506) (507) (508) (509) (510) (511) (512) (513) (514) (515) (516) (517) (518) (519) (520) (521) (522) (523) (524) (525) (526) (527) (528) (529) (530) (531) (532) (533) (534) (535) (536) (537) (538) (539) (540) (541) (542) (543) (544) (545) (546) (547) (548) (549) (550) (551) (552) (553) (554) (555) (556) (557) (558) (559) (560) (561) (562) (563) (564) (565) (566) (567) (568) (569) (570) (571) (572) (573) (574) (575) (576) (577) (578) (579) (580) (581) (582) (583) (584) (585) (586) (587) (588) (589) (590) (591) (592) (593) (594) (595) (596) (597) (598) (599) (600) (601) (602) (603) (604) (605) (606) (607) (608) (609) (610) (611) (612) (613) (614) (615) (616) (617) (618) (619) (620) (621) (622) (623) (624) (625) (626) (627) (628) (629) (630) (631) (632) (633) (634) (635) (636) (637) (638) (639) (640) (641) (642) (643) (644) (645) (646) (647) (648) (649) (650) (651) (652) (653) (654) (655) (656) (657) (658) (659) (660) (661) (662) (663) (664) (665) (666) (667) (668) (669) (670) (671) (672) (673) (674) (675) (676) (677) (678) (679) (680) (681) (682) (683) (684) (685) (686) (687) (688) (689) (690) (691) (692) (693) (694) (695) (696) (697) (698) (699) (700) (701) (702) (703) (704) (705) (706) (707) (708) (709) (710) (711) (712) (713) (714) (715) (716) (717) (718) (719) (720) (721) (722) (723) (724) (725) (726) (727) (728) (729) (730) (731) (732) (733) (734) (735) (736) (737) (738) (739) (740) (741) (742) (743) (744) (745) (746) (747) (748) (749) (750) (751) (752) (753) (754) (755) (756) (757) (758) (759) (760) (761) (762) (763) (764) (765) (766) (767) (768) (769) (770) (771) (772) (773) (774) (775) (776) (777) (778) (779) (780) (781) (782) (783) (784) (785) (786) (787) (788) (789) (790) (791) (792) (793) (794) (795) (796) (797) (798) (799

GENERAL NOTES:

CONTOUR INTERVAL IS 2' REFERENCED TO A LOCAL ARBITRARY DATUM.

CONTRACTOR TO NOTIFY ENGINEER BEFORE PROCEEDING IF SUBSURFACE CONDITIONS DIFFER FROM THOSE INDICATED ON THIS PLAN.

ALL UNDERGROUND UTILITIES AS SHOWN ARE APPROXIMATE ONLY. CONTRACTOR IS RESPONSIBLE TO NOTIFY DIG-SAFE PRIOR TO COMMENCEMENT OF WORK. CONTRACTOR SHALL TRANSFER BENCHMARK TO SUITABLE PERMANENT LOCATION AWAY FROM DISRUPTION UPON COMMENCEMENT OF WORK AS NECESSARY.

ALL PROPOSED WORK SHALL BE IN COMPLIANCE WITH MASSACHUSETTS SANITARY, PLUMBING, BUILDING, AND FIRE CODE REQUIREMENTS. LOW VOLUME PLUMBING FIXTURES ARE TO BE USED. SYSTEM SHALL BE INSTALLED PER MANUFACTURERS SPECIFICATIONS AND THOSE SHOWN HEREON. NO GARBAGE DISPOSAL AND/OR BACKWASH OF WATER PURIFICATION OR FILTRATION DEVICES SHALL DISCHARGE INTO THE PROPOSED SYSTEM. SANITARY DISCHARGE ONLY.

[illegible]

FILL NOTES FOR PLASTIC LEACHING CHAMBERS

GENERAL REQUIREMENTS: THE "A" HORIZON SHALL BE STRIPPED UNDER THE AREA PLUS 5' MEASURED HORIZONTALLY UNDER THE PROPOSED SOIL ABSORPTION SYSTEM (S.A.S.). THIS AREA IS TO BE REPLACED WITH THE SPECIFIED "SELECT FILL" AS DESCRIBED BELOW. THE FINISHED SIDE SLOPES OF A MOUND SYSTEM SHALL NOT EXCEED 3:1 UNLESS OTHERWISE NOTED. A MINIMUM DISTANCE OF 15' SHALL BE MAINTAINED FROM THE TOE OF THE PLASTIC CHAMBER TO THE ADJACENT SIDE SLOPES. ADJUSTMENTS TO THE DISTANCE MAY BE PROVIDED IF A SUITABLE IMPERVIOUS BARRIER IS INSTALLED. PLANS MAY SHOW USE OF "MILLER ENVIRONMENTAL BREAKOUT TONN" TO MINIMIZE FILL REQUIREMENTS IN SUCH CASES OF STEEPLY SLOPING TOPOGRAPHY.

TOP SOIL: A MINIMUM OF 3" OF TOP SOIL SHALL BE PLACED OVER THE SYSTEM AND EXCAVATED AREA. DISTURBED AREAS SHALL BE SEED AND MULCHED.

RANDOM FILL: THE FILL SHALL BE SUFFICIENTLY COMPACTED TO PREVENT DEPRESSIONS DUE TO SETTLING WHICH MAY INTERCEPT OR COLLECT SURFACE WATER RUNOFF ABOVE THE SYSTEM. RANDOM BACKFILL MUST BE CLEAN AND FREE OF STONES GREATER THAN 6" IN DIAMETER. TAILINGS, CLAY OR SIMILAR MATERIALS ARE PROHIBITED.

SELECT FILL: (TITLE 5 FILL) SHALL BE USED IN AREAS REQUIRING EXCAVATION AROUND THE PROPOSED S.A.S. SELECT FILL SHALL CONFORM WITH 310 CMR 15.225 (3). A SIEVE ANALYSIS SHALL BE PROVIDED TO THE ENGINEER SHOWING A REPRESENTATIVE SAMPLE. THE ANALYSIS SHALL DEMONSTRATE THAT THE MATERIAL IS NO LARGER THAN 2". UP TO 45% BY WEIGHT SHALL BE RETAINED ON THE #4 SIEVE AND THE FRACTION OF THE FILL SAMPLE PASSING SHALL MEET THE FOLLOWING CRITERIA: #80-10 TO 100%, #100-0 TO 20%, #200-0 TO 5%. IN THE EVENT THAT A CURRENT SIEVE ANALYSIS IS NOT AVAILABLE, ENGINEER MAY TAKE SAMPLE AND SEND OUT FOR ANALYSIS AT CONTRACTOR'S EXPENSE.

STRUCTURAL FILL: SHALL BE PROVIDED OVER PLASTIC CHAMBERS WHERE ADDITIONAL LOADING REQUIREMENTS ARE DESIRED. 18" REQUIRED FOR H-20 AND MAY REQUIRED ADDITIONAL SPECIFICATIONS. THIS SYSTEM IS NOT DESIGNED FOR VEHICULAR LOADING. CONTRACTOR TO CONTACT ENGINEER IF SUCH LOADING IS DESIRED FOR FURTHER INSTRUCTION. STRUCTURAL FILL SHALL CONFORM TO THE FOLLOWING STANDARDS: MASSHIGHWAY STANDARDS FOR HIGHWAYS AND BRIDGES, GRAVEL BORROW.

SUBSURFACE DISPOSAL SYSTEM CONSTRUCTION NOTES:
THE CONTRACTOR IS TO NOTIFY THE ENGINEER PRIOR TO THE START OF WORK

IT IS THE RESPONSIBILITY OF THE CONTRACTOR TO SOLICIT THE SERVICES OF THE ENGINEER FOR ANY INSPECTIONS REQUIRED UNDER TITLE 5 TO ENSURE COMPLIANCE.

THE CONTRACTOR IS TO INSURE THAT CONSTRUCTION AND MATERIALS ARE IN STRICT COMPLIANCE WITH TITLE 5 REQUIREMENTS.

ALL PVC LINES AND FITTINGS SHALL BE TYPE PSM PVC SDR 35 AND SHALL CONFORM TO ASTM 3034 UNLESS OTHERWISE SPECIFIED. DISTRIBUTION LATERALS SHALL BE SET LEVEL. FINISH GRADE ABOVE THE LEACHING AREA SHALL HAVE A MINIMUM SLOPE OF 2 TO PREVENT COLLECTION OF SURFACE WATER.

ALL TANKS SHALL BE SET ON A LEVEL STABLE BASE THAT HAS BEEN MECHANICALLY COMPACTED TO ENSURE STABILITY DURING SETTLING. CONTRACTOR SHALL COMPACT BACKFILL AROUND TANKS IN 12"-18" LIFTS USING HAND TAMPER OR LIGHT WEIGHT HAND HELD MECHANICAL METHODS AS NECESSARY TO PREVENT SETTLING. TANK ACCESS PORTS SHALL BE PLACED AT THE CENTER AND OVER EACH INLET AND OUTLET TEE FOR PUMPING AND MAINTENANCE. PROVIDE 20" MINIMUM DIAMETER POLYETHYLENE RISERS WITH COVER OVER ACCESS PORTS TO WITHIN 6" OF FINAL GRADE.

INLET AND OUTLET TEES SHALL BE OF CAST IRON, SCHEDULE 40 PVC OR CAST IN PLACE CONCRETE. TEES SHALL EXTEND A MINIMUM OF 6" ABOVE THE FLOW LINE OF THE SEPTIC TANK. TEES SHALL BE LOCATED ON THE OUTLET OF THE TANK DIRECTLY UNDER THE CLEANOUT MANHOLES. PROVIDE 3" MINIMUM AIRSPACE BETWEEN TOPS OF TEES AND TANK COVER. TOP OF TEES SHALL BE OPEN TO PROVIDE VENTILATION OR SEPARATE VENTILATION SHALL BE PROVIDED. THE INLET TEE SHALL EXTEND A MINIMUM OF 10" BELOW THE FLOW LINE. BAFFLES ARE NOT ACCEPTABLE. PROVIDE OUTLET WITH TEE AND GAS BAFFLE EXTENDING BELOW THE FLOW LINE IN ACCORDANCE WITH THE FOLLOWING TABLE:

<u>LIQUID DEPTH IN TANK</u>	<u>DEPTH OF TEE</u> (BELOW FLOW LINE)
4'	14"
5'	19"
6'	24"
7'	29"
8'	34"

AN INLET TEE, BAFFLE OR SPLASH PLATE EXTENDING TO 1" ABOVE THE OUTLET INVERT ELEVATION IN THE DISTRIBUTION BOX IS RECOMMENDED TO DISSIPATE THE VELOCITY OF THE INFLUENT. IT IS REQUIRED WHEN THE SOIL ABSORPTION SYSTEM IS TO BE DOSED OR THE SLOPE OF THE INLET PIPE EXCEEDS 8%.

LOCAL APPROVAL REQUESTS/APPLICABLE POLICIES

IN ACCORDANCE WITH 310 CMR 15.402 THROUGH 15.405, APPLICANT SEEKS LOCAL UPGRADE
APPROVAL FOR THE FOLLOWING:
310 CMR 15.211 MINIMUM SETBACK DISTANCES: ALL SYSTEMS MUST CONFORM TO THE MINIMUM
SETBACK DISTANCES

PUMP CHAMBER FROM SLAB FOUNDATION DISTANCE REQUIRED 10' ,DISTANCE PROVIDED 6'
SEPTIC TANK FROM SLAB FOUNDATION DISTANCE REQUIRED 10' ,DISTANCE PROVIDED 9'
SOIL ABSORPTION SYSTEM FROM PRIVATE WATER SUPPLY WELL DISTANCE REQUIRED 100'
DISTANCE PROVIDED 50'
SOIL ABSORPTION SYSTEM FROM CELLAR DISTANCE REQUIRED 20' ,DISTANCE PROVIDE 10'

S.A.S TO WELL AT MAP 216 LOT 445 :81'
S.A.S TO WELL AT MAP 216 LOT 444 :50'
S.A.S TO WELL AT MAP 216 LOT 443 :59'

REQUIRED INSPECTIONS:
CONTRACTOR TO COORDINATE WITH OWNER, ENGINEER AND BOARD OF HEALTH TO INSURE THAT ALL REQUIRED INSPECTIONS ARE PERFORMED IN ACCORDANCE WITH TITLE 5. SYSTEM SHALL BE STAKED BY THE ENGINEER AT THE OWNER OR CONTRACTORS DIRECTION. INSPECTIONS BY THE ENGINEER ARE REQUIRED AFTER INITIAL EXCAVATION, PRIOR TO COVERING THE S.A.S AND AT COMPLETION OF FINAL SEEDING AND MULCH. 48 HOUR

INNOVATIVE AND ALTERNATIVE TECHNOLOGY REQUIRES MAINTENANCE CONTRACT AND PROPER DEED NOTICE.



**Berkshire
Engineering, Inc.**

80 RUN WAY
LEE, MASSACHUSETTS 01238
PHONE (413) 243-4122
FAX 877.335.7282
www.BerkshireEngineering.com

**CIVIL & ENVIRONMENTAL ENGINEERS
LAND CONSULTANTS**

[illegible]

SUBSURFACE SEWAGE DISPOSAL SYSTEM UPGRADE

PREPARED FOR: LINDA N. McPHAIL

FOR PROPERTY LOCATED AT:

BECKET, MASSACHUSETTS 01223

144

DRAWING TITLE		SUBSURFACE SEWAGE DISPOSAL SYSTEM UPGRADE	
DATE DRAWN:		09-26-2016	
DRAWN BY:		FJR	
APPROVED BY:		MSK	
SCALE:		1" = 20'	
PROJECT DESCRIPTION:			
SUBSURFACE SEWAGE DISPOSAL UPGRADE PLAN FOR LINDA McPHAIL 138 MYSTIC ISLE WAY, BECKETT MA ASSESSORS MAP 216 LOT 444			
DRAWING NUMBER		REV.	
16-09-01 McPHAIL			